

Evers & Associates of Birmingham, Inc.

PO Box 361566
Birmingham, AL 35236

Phone 205-824-3336
Fax 205-824-1220

Main Level

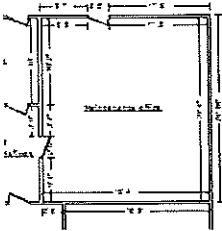

Maintenance office

Height: 8'

650.67 SF Walls	412.44 SF Ceiling
1063.11 SF Walls & Ceiling	412.44 SF Floor
45.83 SY Flooring	81.33 LF Floor Perimeter
81.33 LF Ceil. Perimeter	

DESCRIPTION	QUANTITY
2. Content Manipulation charge - per hour	8.00 HR
3. R&R Cove base molding - rubber or vinyl, 4" high	81.33 LF
4. Remove Tile - vinyl composition	412.44 SF
5. Floor preparation for sheet goods	412.44 SF
6. Tile - vinyl composition	433.07 SF
8. Clean floor, strip & wax	412.44 SF
9. R&R 5/8" drywall - hung, taped, floated, ready for paint	162.67 SF
10. R&R Vinyl wall covering	650.67 SF
11. Prep wall for wallpaper	650.67 SF
12. Seal/prime the walls - one coat	650.67 SF
13. Paint the walls - two coats	650.67 SF

Totals: Maintenance office

Evers & Associates of Birmingham, Inc.

PO Box 361566
Birmingham, AL 35236

Phone 205-824-3336
Fax 205-824-1220

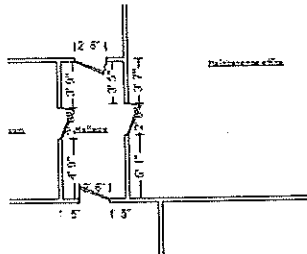

Hallway

Height: 8'

256.00 SF Walls	55.00 SF Ceiling
311.00 SF Walls & Ceiling	55.00 SF Floor
6.11 SY Flooring	32.00 LF Floor Perimeter
32.00 LF Ceil. Perimeter	

DESCRIPTION	QUANTITY
16. R&R Cove base molding - rubber or vinyl, 4" high	32.00 LF
17. Remove Tile - vinyl composition	55.00 SF
18. Floor preparation for sheet goods	55.00 SF
19. Tile - vinyl composition	57.75 SF
21. Clean floor, strip & wax	55.00 SF
22. R&R 5/8" drywall - hung, taped, floated, ready for paint	64.00 SF
23. R&R Vinyl wall covering	256.00 SF
24. Prep wall for wallpaper	256.00 SF
25. Seal/prime the walls - one coat	256.00 SF
26. Paint the walls - two coats	256.00 SF

Totals: Hallway

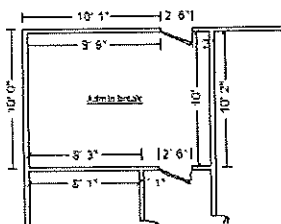

Admin break

Height: 8'

374.67 SF Walls	134.17 SF Ceiling
508.83 SF Walls & Ceiling	134.17 SF Floor
14.91 SY Flooring	46.83 LF Floor Perimeter
46.83 LF Ceil. Perimeter	

DESCRIPTION	QUANTITY
27. Content Manipulation charge - per hour	2.00 HR
28. R&R Cove base molding - rubber or vinyl, 4" high	46.83 LF
29. Remove Tile - vinyl composition	134.17 SF
30. Floor preparation for sheet goods	134.17 SF
31. Tile - vinyl composition	140.88 SF
33. Clean floor, strip & wax	134.17 SF

Evers & Associates of Birmingham, Inc.

PO Box 361566
Birmingham, AL 35236

Phone 205-824-3336
Fax 205-824-1220

CONTINUED - Admin break

DESCRIPTION	QUANTITY
34. R&R 5/8" drywall - hung, taped, floated, ready for paint	93.67 SF
35. R&R Vinyl wall covering	374.67 SF
36. Prep wall for wallpaper	374.67 SF
37. Seal/prime the walls - one coat	374.67 SF
38. Paint the walls - two coats	374.67 SF

Totals: Admin break

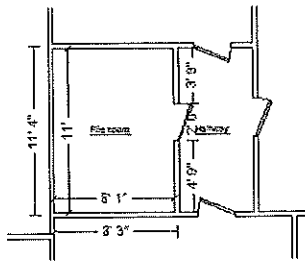

File room

Height: 8'

305.33 SF Walls	88.92 SF Ceiling
394.25 SF Walls & Ceiling	88.92 SF Floor
9.88 SY Flooring	38.17 LF Floor Perimeter
38.17 LF Ceil. Perimeter	

DESCRIPTION	QUANTITY
39. Content Manipulation charge - per hour	8.00 HR
40. R&R Cove base molding - rubber or vinyl, 4" high	38.17 LF
41. Remove Tile - vinyl composition	88.92 SF
42. Floor preparation for sheet goods	88.92 SF
43. Tile - vinyl composition	93.36 SF
45. Clean floor, strip & wax	88.92 SF

Totals: File room

Evers & Associates of Birmingham, Inc.

PO Box 361566
Birmingham, AL 35236

Phone 205-824-3336
Fax 205-824-1220

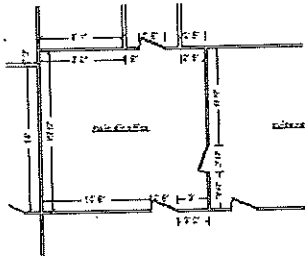

Main dir office

Height: 8'

502.67 SF Walls	246.67 SF Ceiling
749.33 SF Walls & Ceiling	246.67 SF Floor
27.41 SY Flooring	62.83 LF Floor Perimeter
62.83 LF Ceil. Perimeter	

DESCRIPTION	QUANTITY
51. Content Manipulation charge - per hour	4.00 HR
52. R&R Cove base molding - rubber or vinyl, 4" high	62.83 LF
53. Remove Tile - vinyl composition	246.67 SF
54. Floor preparation for sheet goods	246.67 SF
55. Tile - vinyl composition	259.00 SF
56. Clean floor, strip & wax	246.67 SF
57. R&R 5/8" drywall - hung, taped, floated, ready for paint	125.67 SF
58. R&R Vinyl wall covering	502.67 SF
59. Prep wall for wallpaper	502.67 SF
60. Seal/prime the walls - one coat	502.67 SF
61. Paint the walls - two coats	502.67 SF

Totals: Main dir office

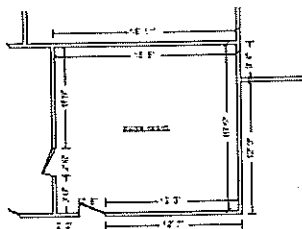

quite room

Height: 8'

514.67 SF Walls	258.23 SF Ceiling
772.90 SF Walls & Ceiling	258.23 SF Floor
28.69 SY Flooring	64.33 LF Floor Perimeter
64.33 LF Ceil. Perimeter	

DESCRIPTION	QUANTITY
62. Content Manipulation charge - per hour	8.00 HR
63. R&R Cove base molding - rubber or vinyl, 4" high	64.33 LF
68. R&R 5/8" drywall - hung, taped, floated, ready for paint	128.67 SF
69. R&R Vinyl wall covering	514.67 SF
70. Prep wall for wallpaper	514.67 SF

Evers & Associates of Birmingham, Inc.

PO Box 361566
Birmingham, AL 35236

Phone 205-824-3336
Fax 205-824-1220

CONTINUED - quite room

DESCRIPTION	QUANTITY
71. Seal/prime the walls - one coat	514.67 SF
72. Paint the walls - two coats	514.67 SF
73. Glue down carpet - Commercial grade	258.23 SF

Totals: quite room

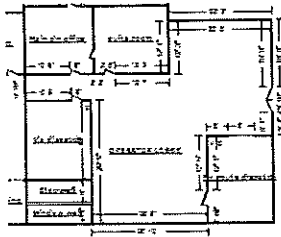

OPERATOR LOBBY

Height: 8'

1650.67 SF Walls	1488.20 SF Ceiling
3138.87 SF Walls & Ceiling	1488.20 SF Floor
165.36 SY Flooring	206.33 LF Floor Perimeter
206.33 LF Ceil. Perimeter	

DESCRIPTION	QUANTITY
85. Content Manipulation charge - per hour	8.00 HR
86. R&R Cove base molding - rubber or vinyl, 4" high	206.33 LF
87. Remove Tile - vinyl composition	1,488.20 SF
88. Floor preparation for sheet goods	1,488.20 SF
89. Tile - vinyl composition	1,562.61 SF
90. Clean floor, strip & wax	1,488.20 SF
91. R&R 5/8" drywall - hung, taped, floated, ready for paint	128.00 SF
92. R&R Vinyl wall covering	1,650.67 SF
93. Prep wall for wallpaper	1,650.67 SF
94. Seal/prime the walls - one coat	1,650.67 SF
95. Paint the walls - two coats	1,650.67 SF

Totals: OPERATOR LOBBY

Evers & Associates of Birmingham, Inc.

PO Box 361566
Birmingham, AL 35236

Phone 205-824-3336
Fax 205-824-1220

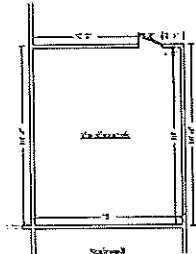

Vip dispatch

Height: 8'

528.00 SF Walls	270.00 SF Ceiling
798.00 SF Walls & Ceiling	270.00 SF Floor
30.00 SY Flooring	66.00 LF Floor Perimeter
66.00 LF Ceil. Perimeter	

DESCRIPTION	QUANTITY
74. Content Manipulation charge - per hour	8.00 HR
75. R&R Cove base molding - rubber or vinyl, 4" high	66.00 LF
76. Remove Tile - vinyl composition	270.00 SF
77. Floor preparation for sheet goods	270.00 SF
78. Tile - vinyl composition	283.50 SF
79. Clean floor, strip & wax	270.00 SF
80. R&R 5/8" drywall - hung, taped, floated, ready for paint	132.00 SF
81. R&R Vinyl wall covering	528.00 SF
82. Prep wall for wallpaper	528.00 SF
83. Seal/prime the walls - one coat	528.00 SF
84. Paint the walls - two coats	528.00 SF

Totals: Vip dispatch

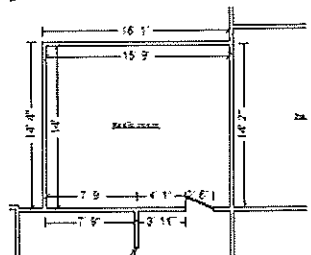

Radio room

Height: 8'

476.00 SF Walls	220.50 SF Ceiling
696.50 SF Walls & Ceiling	220.50 SF Floor
24.50 SY Flooring	59.50 LF Floor Perimeter
59.50 LF Ceil. Perimeter	

DESCRIPTION	QUANTITY
96. Content Manipulation charge - per hour	8.00 HR
107. Countertop - flat laid plastic laminate - Detach & reset	36.00 LF
97. R&R Cove base molding - rubber or vinyl, 4" high	59.50 LF
98. Remove Tile - vinyl composition	220.50 SF
99. Floor preparation for sheet goods	220.50 SF

Evers & Associates of Birmingham, Inc.

PO Box 361566
Birmingham, AL 35236

Phone 205-824-3336
Fax 205-824-1220

CONTINUED - Radio room

DESCRIPTION	QUANTITY
100. Tile - vinyl composition	231.53 SF
101. Clean floor, strip & wax	220.50 SF
102. R&R 5/8" drywall - hung, taped, floated, ready for paint	119.00 SF
103. R&R Vinyl wall covering	476.00 SF
104. Prep wall for wallpaper	476.00 SF
105. Seal/prime the walls - one coat	476.00 SF
106. Paint the walls - two coats	476.00 SF

Totals: Radio room

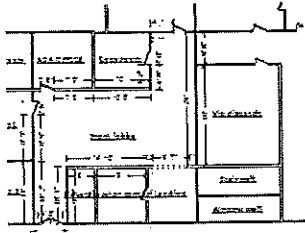

Front lobby

Height: 8'

973.44 SF Walls	546.30 SF Ceiling
1519.74 SF Walls & Ceiling	546.30 SF Floor
60.70 SY Flooring	120.58 LF Floor Perimeter
127.17 LF Ceil. Perimeter	

Missing Wall: 1 - 6' 7" X 6' 8" Opens into LANDING Goes to Floor

DESCRIPTION	QUANTITY
119. Content Manipulation charge - per hour	2.00 HR
120. R&R Cove base molding - rubber or vinyl, 4" high	120.58 LF
130. R&R Service counter	27.00 LF
121. Remove Tile - vinyl composition	546.30 SF
122. Floor preparation for sheet goods	546.30 SF
123. Tile - vinyl composition	573.61 SF
124. Clean floor, strip & wax	546.30 SF
125. Drywall Installer / Finisher - per hour	6.00 HR
126. R&R Vinyl wall covering	973.44 SF
127. Prep wall for wallpaper	973.44 SF
128. Seal/prime the walls - one coat	973.44 SF
129. Paint the walls - two coats	973.44 SF

Evers & Associates of Birmingham, Inc.

PO Box 361566
Birmingham, AL 35236

Phone 205-824-3336
Fax 205-824-1220

CONTINUED - Front lobby

DESCRIPTION	QUANTITY
Totals: Front lobby	

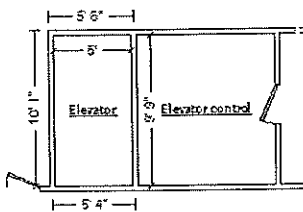

Elevator		Height: 8'
236.39 SF Walls	48.99 SF Ceiling	
285.38 SF Walls & Ceiling	48.99 SF Floor	
5.44 SY Flooring	29.55 LF Floor Perimeter	
29.55 LF Ceil. Perimeter		

DESCRIPTION	QUANTITY
177. Remove Tile - vinyl composition	48.99 SF
178. Floor preparation for sheet goods	48.99 SF
179. Tile - vinyl composition	51.44 SF
180. Clean floor, strip & wax	48.99 SF

Totals: Elevator

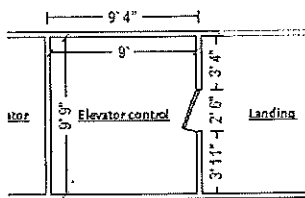

Elevator control		Height: 8'
300.00 SF Walls	87.75 SF Ceiling	
387.75 SF Walls & Ceiling	87.75 SF Floor	
9.75 SY Flooring	37.50 LF Floor Perimeter	
37.50 LF Ceil. Perimeter		

DESCRIPTION	QUANTITY
165. R&R Cove base molding - rubber or vinyl, 4" high	37.50 LF
166. Remove Tile - vinyl composition	87.75 SF
167. Floor preparation for sheet goods	87.75 SF
168. Tile - vinyl composition	92.14 SF
169. Clean floor, strip & wax	87.75 SF

Evers & Associates of Birmingham, Inc.

PO Box 361566
Birmingham, AL 35236

Phone 205-824-3336
Fax 205-824-1220

CONTINUED - Elevator control

DESCRIPTION	QUANTITY
170. Drywall Installer / Finisher - per hour	8.00 HR
173. Seal/prime the walls - one coat	300.00 SF
174. Paint the walls - two coats	300.00 SF

Totals: Elevator control

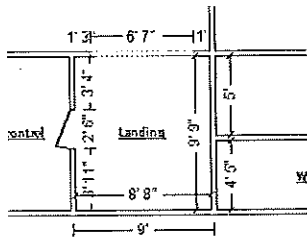

Landing

Height: 8'

250.78 SF Walls	84.50 SF Ceiling
335.28 SF Walls & Ceiling	84.50 SF Floor
9.39 SY Flooring	30.25 LF Floor Perimeter
36.83 LF Ceil. Perimeter	

Missing Wall: 1 - 6' 7" X 6' 8" Opens into FRONT_LOBBY Goes to Floor

DESCRIPTION	QUANTITY
132. R&R Cove base molding - rubber or vinyl, 4" high	30.25 LF
133. Remove Tile - vinyl composition	84.50 SF
134. Floor preparation for sheet goods	84.50 SF
135. Tile - vinyl composition	88.73 SF
136. Clean floor, strip & wax	84.50 SF
137. R&R 5/8" drywall - hung, taped, floated, ready for paint	60.50 SF
138. R&R Vinyl wall covering	250.78 SF
139. Prep wall for wallpaper	250.78 SF
140. Seal/prime the walls - one coat	250.78 SF
141. Paint the walls - two coats	250.78 SF

Totals: Landing

Evers & Associates of Birmingham, Inc.

PO Box 361566
Birmingham, AL 35236

Phone 205-824-3336
Fax 205-824-1220

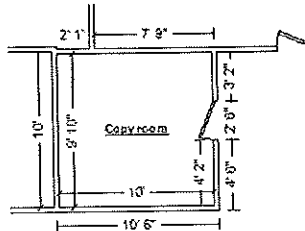

Copy room

Height: 8'

317.33 SF Walls	98.33 SF Ceiling
415.67 SF Walls & Ceiling	98.33 SF Floor
10.93 SY Flooring	39.67 LF Floor Perimeter
39.67 LF Ceil. Perimeter.	

DESCRIPTION	QUANTITY
108. Content Manipulation charge - per hour	2.00 HR
109. R&R Cove base molding - rubber or vinyl, 4" high	39.67 LF
110. Remove Tile - vinyl composition	98.33 SF
111. Floor preparation for sheet goods	98.33 SF
112. Tile - vinyl composition	103.25 SF
113. Clean floor, strip & wax	98.33 SF
114. Drywall Installer / Finisher - per hour	6.00 HR
117. Seal/prime the walls - one coat	317.33 SF
118. Paint the walls - two coats	317.33 SF

Totals: Copy room

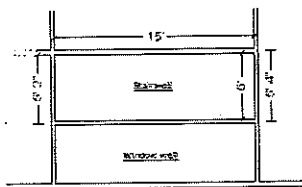

Stairwell

Height: 8'

320.00 SF Walls	75.00 SF Ceiling
395.00 SF Walls & Ceiling	75.00 SF Floor
8.33 SY Flooring	40.00 LF Floor Perimeter
40.00 LF Ceil. Perimeter	

DESCRIPTION	QUANTITY
154. R&R Cove base molding - rubber or vinyl, 4" high	40.00 LF
155. Remove Tile - vinyl composition	75.00 SF
156. Floor preparation for sheet goods	75.00 SF
157. Tile - vinyl composition	78.75 SF
158. Clean floor, strip & wax	75.00 SF
162. Seal/prime the walls - one coat	320.00 SF
163. Paint the walls - two coats	320.00 SF

Evers & Associates of Birmingham, Inc.

PO Box 361566
Birmingham, AL 35236

Phone 205-824-3336
Fax 205-824-1220

CONTINUED - Stairwell

DESCRIPTION	QUANTITY
Totals: Stairwell	

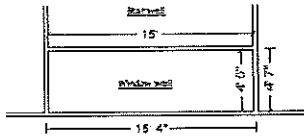

Window well

Height: 8'

310.67 SF Walls	66.25 SF Ceiling
376.92 SF Walls & Ceiling	66.25 SF Floor
7.36 SY Flooring	38.83 LF Floor Perimeter
38.83 LF Ceil. Perimeter	

DESCRIPTION	QUANTITY
143. R&R Cove base molding - rubber or vinyl, 4" high	38.83 LF
144. Remove Tile - vinyl composition	66.25 SF
145. Floor preparation for sheet goods	66.25 SF
146. Tile - vinyl composition	69.56 SF
147. Clean floor, strip & wax	66.25 SF
148. R&R 5/8" drywall - hung, taped, floated, ready for paint	77.67 SF
149. R&R Vinyl wall covering	310.67 SF
150. Prep wall for wallpaper	310.67 SF
151. Seal/prime the walls - one coat	310.67 SF
152. Paint the walls - two coats	310.67 SF

Totals: Window well

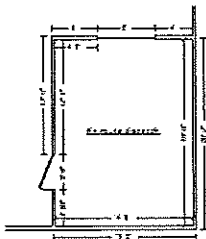

Fix route dispatch

Height: 8'

549.33 SF Walls	288.44 SF Ceiling
837.78 SF Walls & Ceiling	288.44 SF Floor
32.05 SY Flooring	68.67 LF Floor Perimeter
68.67 LF Ceil. Perimeter	

Evers & Associates of Birmingham, Inc.

PO Box 361566
Birmingham, AL 35236

Phone 205-824-3336
Fax 205-824-1220

DESCRIPTION	QUANTITY
235. Vinyl tile - Premium grade	48.00 SF
236. R&R Cove base molding - rubber or vinyl, 4" high	16.00 LF

Totals: Fix route dispatch

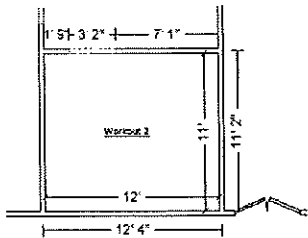

Workout 2

Height: 8'

346.89 SF Walls	132.00 SF Ceiling
478.89 SF Walls & Ceiling	132.00 SF Floor
14.67 SY Flooring	42.83 LF Floor Perimeter
46.00 LF Ceil. Perimeter	

Missing Wall: 1 - 3' 2" X 6' 8" Opens into WORKOUT1 Goes to Floor

DESCRIPTION	QUANTITY
199. Content Manipulation charge - per hour	4.00 HR
200. R&R Cove base molding - rubber or vinyl, 4" high	42.83 LF
201. R&R 5/8" drywall - hung, taped, floated, ready for paint	85.67 SF
202. R&R Vinyl wall covering	346.89 SF
203. Prep wall for wallpaper	346.89 SF
204. Seal/prime the walls - one coat	346.89 SF
205. Paint the walls - two coats	346.89 SF
206. Remove Glue down carpet - Commercial grade	132.00 SF
207. Glue down carpet - Commercial grade	156.00 SF

Totals: Workout 2

Evers & Associates of Birmingham, Inc.

PO Box 361566
Birmingham, AL 35236

Phone 205-824-3336
Fax 205-824-1220

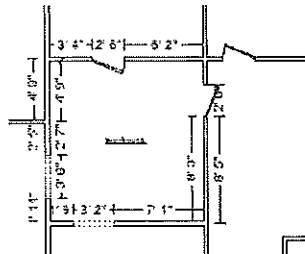

Workout1

Height: 8'

348.89 SF Walls	151.00 SF Ceiling
499.89 SF Walls & Ceiling	151.00 SF Floor
16.78 SY Flooring	42.50 LF Floor Perimeter
49.17 LF Ceil. Perimeter	

Missing Wall:	1 - 3' 6" X 6' 8"	Opens into WORKOUT3	Goes to Floor
Missing Wall:	1 - 3' 2" X 6' 8"	Opens into WORKOUT_2	Goes to Floor

DESCRIPTION	QUANTITY
208. Content Manipulation charge - per hour	4.00 HR
209. R&R Cove base molding - rubber or vinyl, 4" high	42.50 LF
210. R&R 5/8" drywall - hung, taped, floated, ready for paint	85.00 SF
211. R&R Vinyl wall covering	348.89 SF
212. Prep wall for wallpaper	348.89 SF
213. Seal/prime the walls - one coat	348.89 SF
214. Paint the walls - two coats	348.89 SF
215. Remove Glue down carpet - Commercial grade	151.00 SF
216. Glue down carpet - Commercial grade	156.00 SF

Totals: Workout1

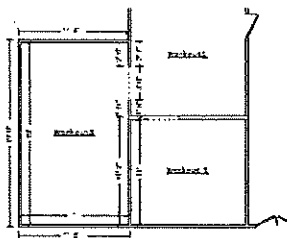

Workout3

Height: 8'

456.67 SF Walls	209.00 SF Ceiling
665.67 SF Walls & Ceiling	209.00 SF Floor
23.22 SY Flooring	56.50 LF Floor Perimeter
60.00 LF Ceil. Perimeter	

Missing Wall:	1 - 3' 6" X 6' 8"	Opens into WORKOUT1	Goes to Floor
----------------------	--------------------------	----------------------------	----------------------

DESCRIPTION	QUANTITY
217. Content Manipulation charge - per hour	4.00 HR
218. R&R Cove base molding - rubber or vinyl, 4" high	56.50 LF

Evers & Associates of Birmingham, Inc.

PO Box 361566
Birmingham, AL 35236

Phone 205-824-3336
Fax 205-824-1220

CONTINUED - Workout3

DESCRIPTION	QUANTITY
219. R&R 5/8" drywall - hung, taped, floated, ready for paint	113.00 SF
220. R&R Vinyl wall covering	456.67 SF
221. Prep wall for wallpaper	456.67 SF
222. Seal/prime the walls - one coat	456.67 SF
223. Paint the walls - two coats	456.67 SF
224. Remove Glue down carpet - Commercial grade	209.00 SF
225. Glue down carpet - Commercial grade	288.00 SF

Totals: Workout3

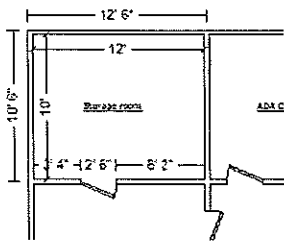

Storage room

Height: 8'

352.00 SF Walls	120.00 SF Ceiling
472.00 SF Walls & Ceiling	120.00 SF Floor
13.33 SY Flooring	44.00 LF Floor Perimeter
44.00 LF Ceil. Perimeter	

DESCRIPTION	QUANTITY
226. Content Manipulation charge - per hour	4.00 HR
227. R&R Cove base molding - rubber or vinyl, 4" high	44.00 LF
228. R&R 5/8" drywall - hung, taped, floated, ready for paint	88.00 SF
229. R&R Vinyl wall covering	352.00 SF
230. Prep wall for wallpaper	352.00 SF
231. Seal/prime the walls - one coat	352.00 SF
232. Paint the walls - two coats	352.00 SF
233. Remove Glue down carpet - Commercial grade	120.00 SF
234. Glue down carpet - Commercial grade	156.00 SF

Evers & Associates of Birmingham, Inc.

PO Box 361566
Birmingham, AL 35236

Phone 205-824-3336
Fax 205-824-1220

CONTINUED - Storage room

DESCRIPTION	QUANTITY
Totals: Storage room	

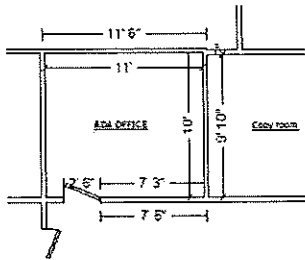

ADA OFFICE	Height: 8'
336.00 SF Walls	110.00 SF Ceiling
446.00 SF Walls & Ceiling	110.00 SF Floor
12.22 SY Flooring	42.00 LF Floor Perimeter
42.00 LF Ceil. Perimeter	

DESCRIPTION	QUANTITY
186. Content Manipulation charge - per hour	4.00 HR
187. R&R Cove base molding - rubber or vinyl, 4" high	42.00 LF
192. R&R 5/8" drywall - hung, taped, floated, ready for paint	84.00 SF
193. R&R Vinyl wall covering	336.00 SF
194. Prep wall for wallpaper	336.00 SF
195. Seal/prime the walls - one coat	336.00 SF
196. Paint the walls - two coats	336.00 SF
197. Remove Glue down carpet - Commercial grade	110.00 SF
198. Glue down carpet - Commercial grade	120.00 SF

Totals: ADA OFFICE

Total: Main Level

Debris Removal

DESCRIPTION	QUANTITY
14. Dumpster load - Approx. 30 yards, 5-7 tons of debris	2.00 EA

Evers & Associates of Birmingham, Inc.

PO Box 361566
Birmingham, AL 35236

Phone 205-824-3336
Fax 205-824-1220

Grand Total Areas:

10,357.06 SF Walls	5,191.69 SF Ceiling	15,548.74 SF Walls and Ceiling
5,191.69 SF Floor	576.85 SY Flooring	1,290.22 LF Floor Perimeter
0.00 SF Long Wall	0.00 SF Short Wall	1,316.72 LF Ceil. Perimeter
5,191.69 Floor Area	5,474.58 Total Area	10,357.06 Interior Wall Area
3,300.00 Exterior Wall Area	366.67 Exterior Perimeter of Walls	
0.00 Surface Area	0.00 Number of Squares	0.00 Total Perimeter Length
0.00 Total Ridge Length	0.00 Total Hip Length	

